

13TH ANNUAL BULL & REPLACEMENT FEMALE SALE  
NOVEMBER 10, 2018 / RANBURNE, AL / 11 AM CST  
150 Fall Yearling Bulls / 200 Bred & Open Females

# WE DELIVER.

## TOTAL HERD DATA COLLECTION

*Delivering high accuracy EPD's & Economic Index Values*

## COW HERD GENOMIC TESTING

*Delivering pedigree accuracy & greater genetic prediction*

## PROPER NUTRITIONAL DEVELOPMENT

*Delivering longevity for our customers*

## STRICT VISUAL APPRAISAL

*Delivering structural soundness & eye appeal*

## GIBBS FARMS TRAILERS

*Delivering animals safely right to your pasture*

## UNCONDITIONAL CUSTOMER SERVICE

*Delivering our customer's needs first*

SON OF CCR WIDE RANGE 9005A



SIMMENTAL / 7382E / ASA# 3404807

SON OF CCR BOULDER 1339A



SIMANGUS / 7014E / ASA 3404984

SON OF HOOKS BLUEPRINT 13B

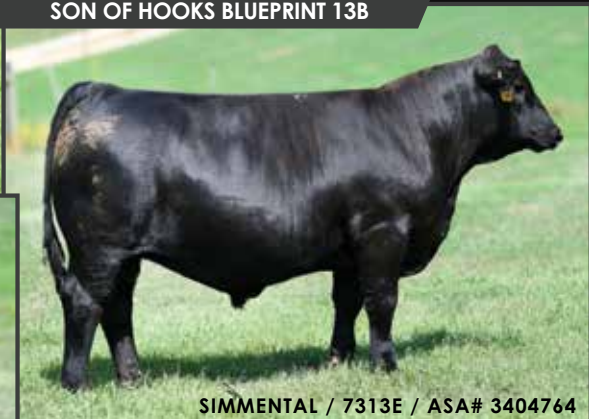

SIMMENTAL / 7313E / ASA# 3404764

*For complete pedigrees, updated EPD's and additional sale information, please visit our website,*

[www.gibbsfarms.net](http://www.gibbsfarms.net)

SIMANGUS™ & SIMMENTAL / THE INDUSTRY CHOICE FOR HYBRID VIGOR



**Wendell & Nan Gibbs, Owners**  
2118 County Road 23 Ranburne, AL 36273

**Doug Gibbs, Operations Manager**  
404-717-2264 / gibbsfarms8@bellsouth.net

**Gordon Hodges, Genetic & Marketing Manager**  
336-469-0489 / pvfghodges@yadtel.net

**Bradley Gibbs, Herdsman**  
404-904-2914 / gibbsfarms6@gmail.com

 [facebook.com/gibbsfarmssimangus](https://facebook.com/gibbsfarmssimangus) 